Original script by Dr. Jay Enfield · Created by Walter J. Kin · © 2026 RGL License LLC



DISCORDIA · OFF-PANEL
So, like, whaddaya think, DOCTOR D.?

Original script by Dr. Jay Enfield · Created by Walter J. Kin · © 2026 RGL License LLC



DOCTOR DEJECTION
I'm not sure what to think, DISCORDIA. It appears that we may have lost a potential ally in that peculiar fracas down in Antarctica last week.

DISCORDIA
Aw, c'mon, DOC! She was a whackjob, plain and simple! Don't cry me a river here!



DOCTOR DEJECTION
It's just such a colossal waste of a fine talent for evil! It's...tragic!

DISCORDIA
Yeah, yeah, tragic like when Michael left the Jacksons! Ya still got me, right?



DISCORDIA
Like, will ya snap out of it, boss? We got places to go and people to do! I rilly hate it when you get like this! Capeesh?

DOCTOR DEJECTION
Yes, yes, I suppose you're right. Still, what we couldn't have accomplished together...sigh.



SUPER FICIAL!
Put your mind at ease, esteemed leader! You still have your loyal troops to command! Right, EL BURRO BANDITO?

EL BURRO BANDITO
Right, SUPER FICIAL! Eeeh-awh! Eeeh-awh! Choo still gots us, mank! Choo want a burrito? Eeet's still warm! Que sabroso, cabron!

DOCTOR DEJECTION
Oh for the love of Mike...

Original script by Dr. Jay Enfield · Created by Walter J. Kin · © 2026 RGL License LLC



DOCTOR DEJECTION
What do I have? I have nothing! You miserable pack of incompetents are not fit to breathe the same air of evil that that woman once did!

DISCORDIA
Yikes!

SUPER FICIAL!
Oh God please don't hurt me!

EL BURRO BANDITO
That is you opinion, hombre, an' you is entitled to eet...



EL BURRO BANDITO
...But I bet I can change eet pronto!

DOCTOR DEJECTION
You have exactly ten seconds to persuade me not to tear you apart on the subatomic level, you insufferable beast.

SUPER FICIAL! · OFF-PANEL
Be careful, BURRO! I know that tone, and the boss man isn't playing around!



EL BURRO BANDITO
Hokay, mank! Ees like thees! I wass taking my siesta at my favorite local theme restaurant, an' I met an ol' associate from my bona fide bandito days south of the border! Lo an' behold, he say he also know la chica negra loca y muerte! Check eet out, boss...



EL BURRO BANDITO · OFF-PANEL
...Allow me to eentroduce TEX ALI, otherwise known as THE ANTISEMITE!

THE ANTISEMITE
Whoah thar, SENOR BURRO! No real names, please! Ah prefer mah professional monicker, thank yah verrah much! Howdy, folks! How's by ya'll?

Original script by Dr. Jay Enfield · Created by Walter J. Kin · © 2026 RGL License LLC



THE ANTISEMITE
It's a distinct pleasure to make yer acquaintance, DOCTOR DEJECTION, suh! Ah've herd so much about yuh!

DOCTOR DEJECTION
I take it that you are a refugee from the same traveling carnival sideshow which once housed that pint-sized Baba Louie look-alike over there?



THE ANTISEMITE
And Miss DISCORDIA, ma'am, I must say that you are as pretty as a picture, you are! How do you do?

DISCORDIA
Why, like, ah do dee-clare! Mister ANTISEMITE, suh, you, like, do say the sweetest things!



THE ANTISEMITE
Well, heck, I didn't know there was this much space in all of New Jersey! This place is Texas-style roomy! No wonder EL BURRO blindfolded me in order to bring me here! No sense risking a breach of security, nosirree bob!

DOCTOR DEJECTION
An obvious lunatic, and of an unprepossessing appearance. I'm in no mood today. I say we fry him where he stands on general principles.

DISCORDIA
Yeah, I'm gonna hafta concur with ya on that first part, DOC! But let's wait a bit and see what he has to say. For all we know, he might have an ace up his sleeve. After all, we can, like, always waste him later!

Original script by Dr. Jay Enfield · Created by Walter J. Kin · © 2026 RGL License LLC



THE ANTISEMITE
...And so, folks, you can easily see how it is impossible to deny the obvious fact that members of the Jewish puhsuasion control the entire media, government, banking and big business organizations of this our fair land! It's the plain and simple truth! Plus, they also drink the blood of Christian babies! I read it in the Dearborn Independent, so yuh just know it's got tah be true! Scout's honor!

DOCTOR DEJECTION
You don't say.

SUPER FICIAL!
Ho-hum!

CAPTION
One incoherent hour later...



DISCORDIA
So, like, are you thinking what I'm thinking?

DOCTOR DEJECTION
Only if you're thinking "terminate with extreme prejudice!" Ready when you are!

THE ANTISEMITE · OFF-PANEL
...Blah blah blah Elders of Zion blah blah Henry Ford blah blah child sacrifice blah blah ZOG blah blah blah world-wide conspiracy blah blah blah Holocaust blah blah blah...

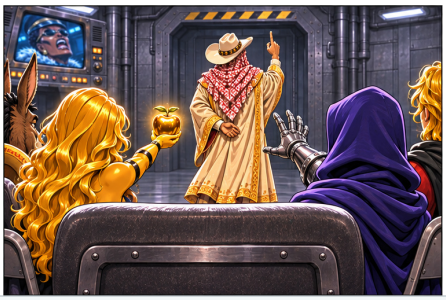

THE ANTISEMITE
...And so, in conclusion, I do buhlieve that I have proven mah point that the so-called VALentine Command unit is nothing more than a Jewish controlled and dominated conspiracy to usurp control of the city from its rightful owners! That is why I must propose the following plan to roll back the hideous plot now brewing within this front for the Elders of Zion! My plan is classically simple, folks...

DOCTOR DEJECTION
Aim for the sweetbreads!

DISCORDIA
Like, duh!



THE ANTISEMITE
...Nothing less than the kidnapping and holding for ransom of the young Jewess who serves as a control for the Zionist hierarchy within VALCom! I'm talking about AZUSA ZEITZLER, lady and gentlemen...otherwise known as Z-GIRL!

DOCTOR DEJECTION
Stop the presses! That's brilliant! Hold your fire!

DISCORDIA
Like, I guess even a blind squirrel finds a nut once in a while!

Original script by Dr. Jay Enfield · Created by Walter J. Kin · © 2026 RGL License LLC



LANCE CORPOREAL
...And on behalf of the entire VALCom community, it is my great pleasure to welcome you back to the world of the fully awake!

CAPTION
Meanwhile, across the Hudson and a few blocks downtown...



ALL
Three cheers for DOCTOR DENDRITE! Hooray!

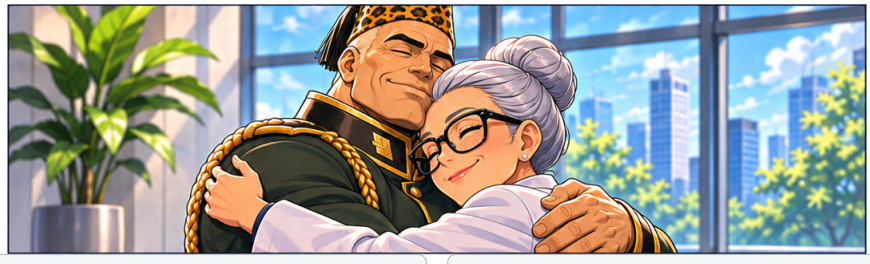

LANCE CORPOREAL
We thought we'd lost you, old chum!

DOCTOR DENDRITE
It's good to be back home, LANCE! I missed you!



DOCTOR DENDRITE
Thank you all so very much, my loyal comrades in arms! I am glad to be at last fully recovered from DISCORDIA'S vicious assault! But we mustn't let ourselves get complacent at this joyous juncture in time! The B.L.A.H. Corporation is always on the move, and we here at VALCom must be twice as fast!



DOCTOR DENDRITE
In the depths of my coma, I had a vision of a stupendous device that would allow VALCom to definitively pinpoint the perfect partner for every man and woman on the face of the earth!

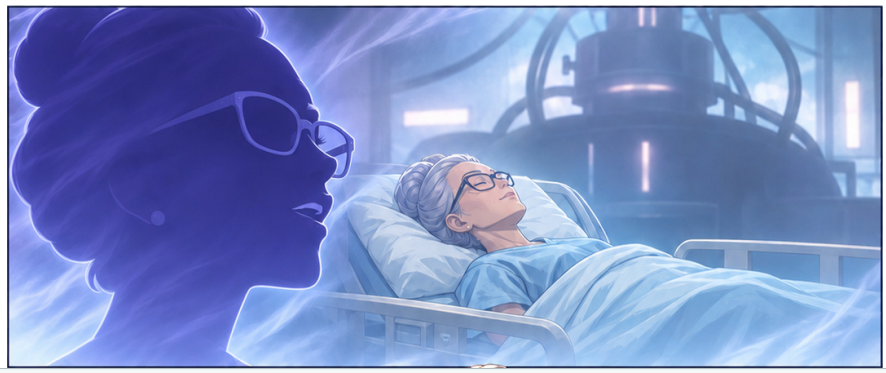

DOCTOR DENDRITE
Using the most advanced techniques of modern science, the Genetic Harmony Center will involve matching human beings infallibly based upon genetic profiling!

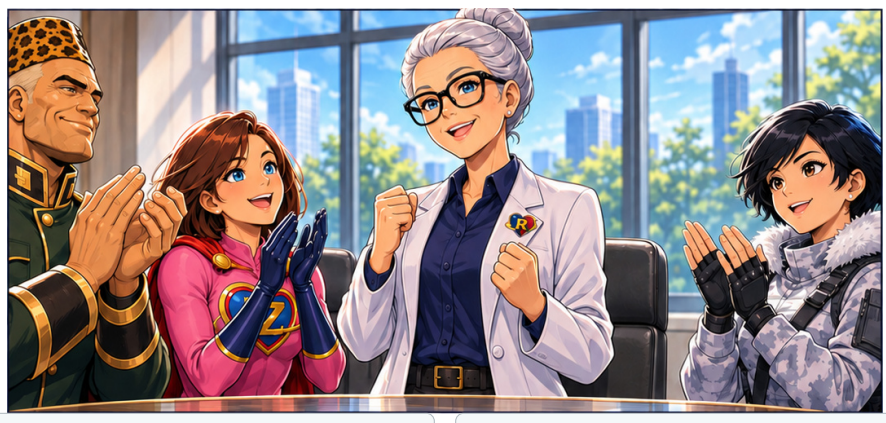

DOCTOR DENDRITE
Best of all, the core apparatus of the Genetic Harmony device can be adapted from existing machinery already in place in my laboratory! I shall begin work at once! Wish me luck, my loyal friends!

ALL
Hooray for DOCTOR DENDRITE!

SOUND F/X
Clap! Clap! Clap! Clap! Clap! Clap!

Original script by Dr. Jay Enfield · Created by Walter J. Kin · © 2026 RGL License LLC



KIMOKO
A thousand pardons, Z-GIRL, but may I speak with you for a moment?

Z-GIRL
Um, yeah, sure, KIMOKO! Say, how are those new powers of yours working out? That density thing?



KIMOKO
It is very odd that you should ask me that, because my power of density alteration is the reason behind why I am forced to ask a favor of you today!

Z-GIRL
Hey, ask away! But what's wrong with your special ability? I thought it rocked!



KIMOKO (IN CAPTION)
"Well, it does and it doesn't! A few days ago I was taking a bubble bath in my apartment, and my power kicked on more or less by accident!"



KIMOKO (IN CAPTION)
"My bathtub and myself crashed through the floor and wound up in the apartment directly beneath mine! I was mortified! And, more than that, I was evicted!"

Original script by Dr. Jay Enfield · Created by Walter J. Kin · © 2026 RGL License LLC



KIMOKO
Is it all right if I stay with you for a few days until I can find a new apartment?

Z-GIRL
Sure! Actually, this is good timing! I just moved out of my AUNT SUZANNE'S place into this awesome little studio in Park Slope! Hardwood floors, cathedral ceilings – I totally lucked out!



Z-GIRL
I think I have a sleeping bag stashed away somewhere! Anyway, you're welcome to crash with me for as long as you like! After all, you're part of the VALCom Team, now!

KIMOKO
Domo arigato, Z-GIRL! I owe you one!



Z-GIRL
...It's on the fifth floor, but at least we have an elevator! The building has pretty good security, too! And I'll give you the spare key!

KIMOKO
Cool!

SOUND F/X
Klik-klak!



KIMOKO
Wow, you weren't kidding! This place is swank!

Z-GIRL
And best of all, it has plenty of closet space!

SOUND F/X
Creeeeeeaaaaaaaaaaaak...



EL BURRO BANDITO
An' now eets time to say "sayonara," leetle gurl!

KIMOKO
Urghk!

SOUND F/X
Klonk!



SUPER FICIAL!
We've been expecting you, my dear!

Z-GIRL
Mother of mayonnaise!

Original script by Dr. Jay Enfield · Created by Walter J. Kin · © 2026 RGL License LLC



SUPER FICIAL!
What the - ! Yeeeeeooooooooow!

EL BURRO BANDITO
Watch out, mank! She ees electrificado!

Z-GIRL
KIMOKO! You two-bit thugs! I'll light you all up like Con Edison for what you've done to her!

THE ANTISEMITE
Now, now, little lady...

SOUND F/X
Ska-zorch! Keerash! Wham!

Original script by Dr. Jay Enfield · Created by Walter J. Kin · © 2026 RGL License LLC



THE ANTISEMITE
...Aren't you being just a mite previous?

SOUND F/X
Whoosh! Fwisk! Fwisk! Fwisk! Fwisk! Fwisk!



Z-GIRL
Aaaarrrrrrgh! Noooooooo! I'm trapped!

SOUND F/X
Klank! Klank! Klank! Klank! Klank!

CAPTION
Looks like a ringer there, folks!

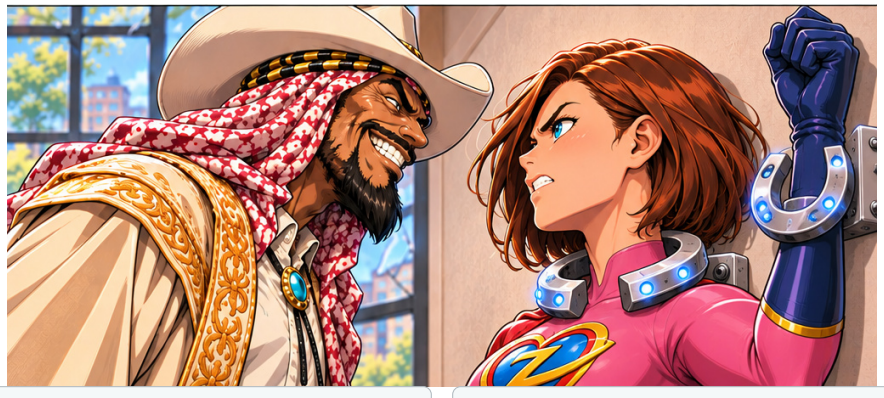

Z-GIRL
I know these two goons but who the hell are you? You look like Bucky Goldstein from the old joke!

THE ANTISEMITE
The name's ANTISEMITE, ma'am! And ah'm the new sharif in town!

Original script by Dr. Jay Enfield · Created by Walter J. Kin · © 2026 RGL License LLC



THE ANTISEMITE
You fellers all right there?

EL BURRO BANDITO
Si senor! Ees okay!

SUPER FICIAL!
Unnhhhh...watch out for that third rail guys – it's a doozy!



Z-GIRL
So, here we are. What's your particular damage, Dwight Yoakum?

THE ANTISEMITE
Funny you should ask that, my fine little Jewess, but this is neither the time nor the place! We're gonna hafta repair to my secret hideout, down on Hyoostun Street!



Z-GIRL
Oh, for – it's pronounced "Howstun," Houston Street, not like the city! And wait a minute – what makes you think that I'm Jewish? And what does that have to do with anything?

THE ANTISEMITE
Welp, time's a-wastin'! Now, little lady, I am plumb sorry to have to do this to yuh...



THE ANTISEMITE
...But yew're far too talkative by half!

Z-GIRL
Unnnhhhh!

SOUND F/X
Ka-pow!

CAPTION
Oh, no! It looks like lights out for Z-GIRL and KIMOKO! But what has become of MATCHMAN – er, SCOTT SUFFIX?

Original script by Dr. Jay Enfield · Created by Walter J. Kin · © 2026 RGL License LLC

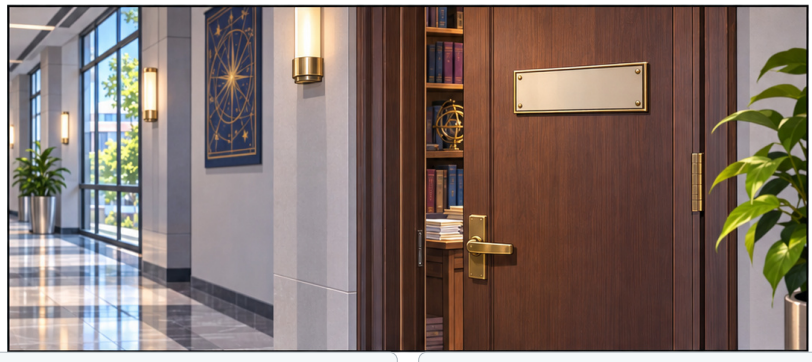

SUZANNE GRACE (FROM WITHIN DOOR)
Aw, c'mon, SCOTT! Cheer up! You don't see me moping about because I don't have any super powers, do ya?

SCOTT SUFFIX (FROM WITHIN DOOR)
It's not even about that, SUZANNE! It's – aw, I don't even know how to explain it!

CAPTION
Actually, back at VALentine Complex, SCOTT SUFFIX is having a classic bad day!

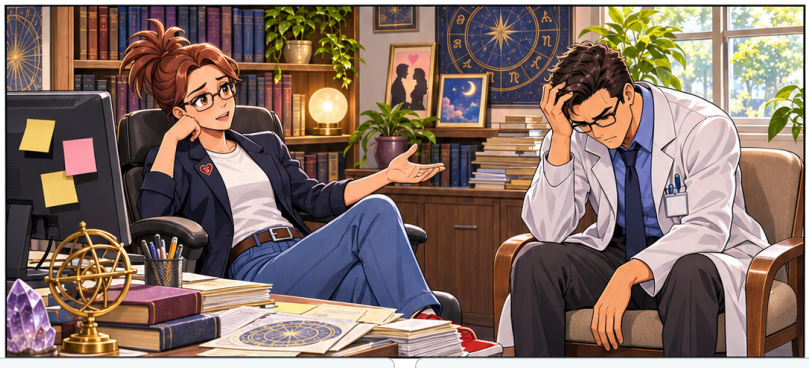

SUZANNE GRACE
You know that DOCTOR DENDRITE will figure out a way to restore your powers, now that she's awake! You're the life and soul of the organization! We can't do a thing without you!

SCOTT SUFFIX
Well, certainly, I'm aware of that objectively, SUZANNE! I just feel so helpless at this juncture! As Warren G. Harding once said, a return to normalcy isn't all that it's cracked up to be!

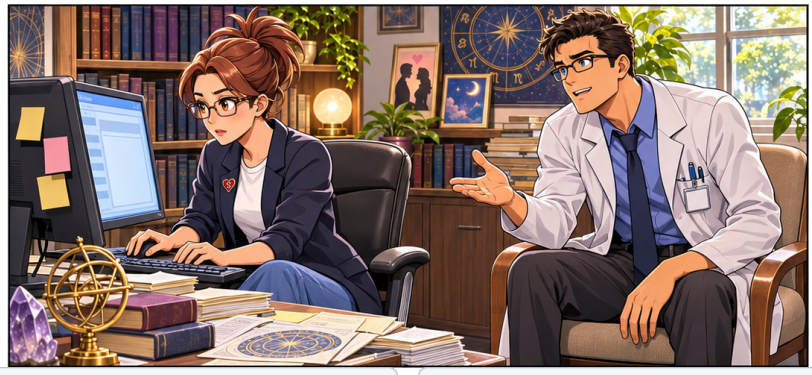

SCOTT SUFFIX
Ah, well, I suppose you're right! The DOC will have this all sorted out in no time! Say, would you care to join me for a cup of coffee?

SUZANNE GRACE
Absolutely! Just let me check my e-mail real quick first!

Original script by Dr. Jay Enfield · Created by Walter J. Kin · © 2026 RGL License LLC



SUZANNE GRACE
That's odd! Who on earth is THEANTISEMITE@hotmail.com?

SCOTT SUFFIX
Probably either Canadian medications or something to do with genital enlargement would be my guess!

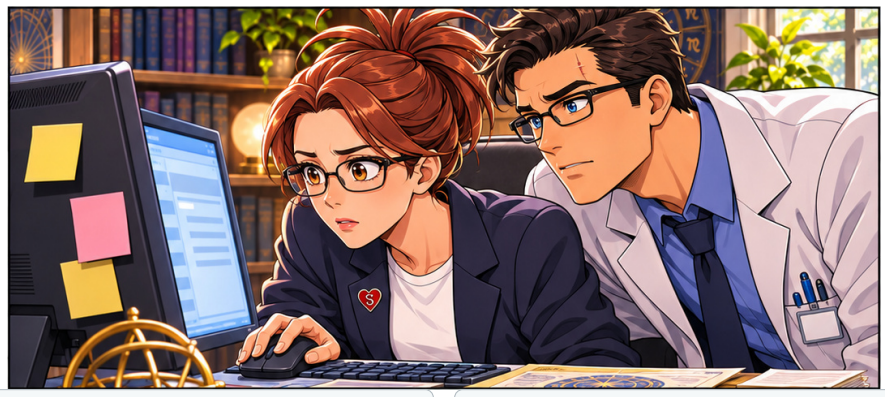

SUZANNE GRACE
What the hell, it might be something important! I'll take a gander at it!

SCOTT SUFFIX
Just watch out if they ask you for money! I'm still waiting for those Nigerian fellows to get back to me with what they owe me!

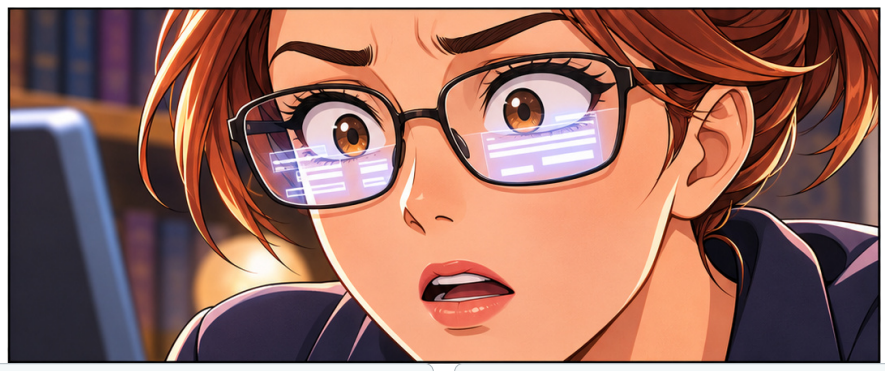

SUZANNE GRACE
SCOTT, look at this! This email is from some nut calling himself "THE ANTISEMITE" who claims to have AZUSA captive in his basement! He lists an address down on Houston Street! He also has a video link embedded here to click on to prove that he isn't bluffing!

SCOTT SUFFIX · OFF-PANEL
Motherboards of mayonnaise! Roll that clip, woman! We've got to make certain!

Original script by Dr. Jay Enfield · Created by Walter J. Kin · © 2026 RGL License LLC



THE ANTISEMITE
...And so, you can see that out hostages are indeed real! Time to saddle up and ride, folks! I'll see you at the time and place indicated! Happy trails!

EL BURRO BANDITO
Hola, muchachos!

SCOTT SUFFIX · OFF-PANEL
Sweet nachos grandes!



SUZANNE GRACE
I told her that she should be more careful now that she had her own place! That crazy kid! What are we going to do, SCOTT?

SCOTT SUFFIX
We have to nip this in the bud, pronto! You alert the rest of the VALCom Team, SUZANNE! We may need backup on this one!



SCOTT SUFFIX
Meanwhile, I'll notify ARNIE at once! I can't very well hog all the glory on this one! Like I always say, there's no "me" in "team"!

SUZANNE GRACE
Yes there is!

Original script by Dr. Jay Enfield · Created by Walter J. Kin · © 2026 RGL License LLC



ARNIE STETCHKIN
Whaddaya mean, she's been kidnapped by some anti-semitic nutjob with a bad attitude?!? And we're still standing here? Let's go! Now!

SCOTT SUFFIX
But, ARNIE, wait, it's...



SCOTT SUFFIX
There, see, I knew he would spaz out on me. "And they call it puppy love."

SOUND F/X
Zoooossshh!

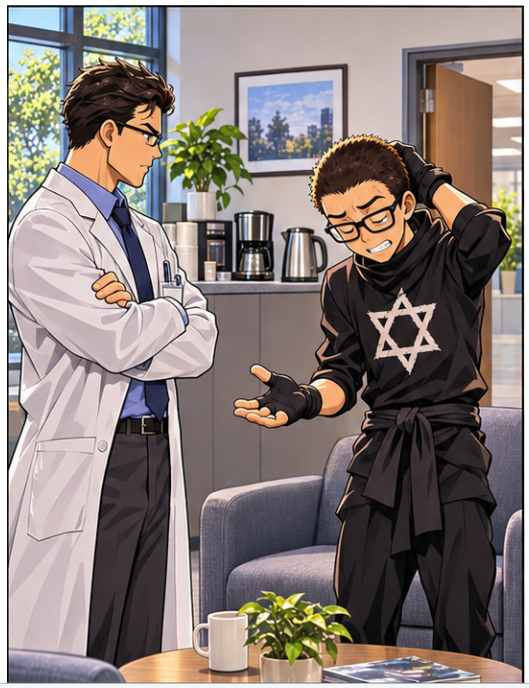

ARNIE STETCHKIN
Um, what was that address again?

SCOTT SUFFIX
If you'll hold still for a minute, I'll tell you, ARNIE! Kids today! Always going off half-cocked!



ARNIE STETCHKIN
What?!? You gotta be kiddin' me! I bought my first black commando sweater down there! And my Chuck Taylors! No! This is...sacrilege!

SCOTT SUFFIX
Like it or not, chum, that's where the final showdown is with this self-proclaimed ANTISEMITE character and that's where we're headed! Downtown, here we come! Go get your swords!

Original script by Dr. Jay Enfield · Created by Walter J. Kin · © 2026 RGL License LLC

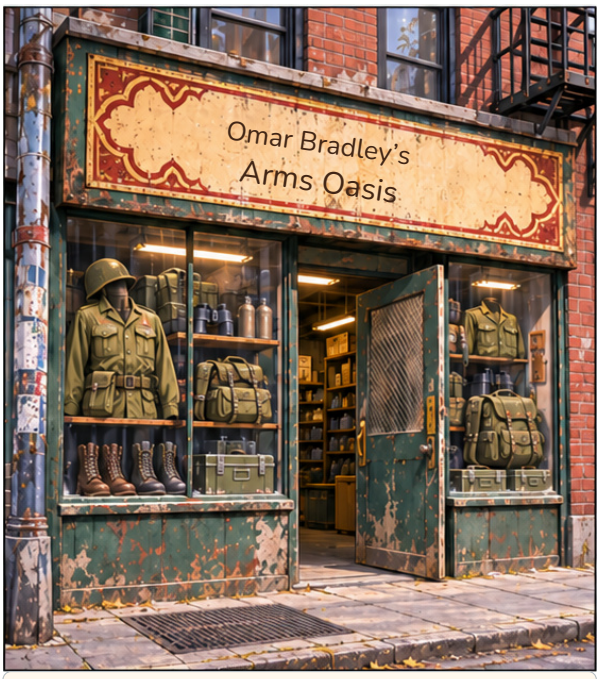

CAPTION
Meanwhile, in a certain run-down army surplus store down on “Hyoostun,” I mean, “Howstun” Street...



THE ANTISEMITE
...And that, my dear MISS ZEITZLER, is why ah no longer pay my phone bill! Because good ol’ Maw Bell is now merely a treasonous whore in the pay of that criminal gang of crypto-Zionists in Washington who control both the peanut butter lobby and the big oil money from Arkansas and blah blah blah...

Z-GIRL · THOUGHT
Yeesh! This is worse than when MATCHMAN bought me that Baz Luhrmann CD for my birthday last year! I’ve got to figure out a way to revive KIMOKO and get out of here, fast!

EL BURRO BANDITO
Eet looks like spades are trump again, amigo!

SUPER FICIAL!
So it does, so it does! Hmmmm...

CAPTION
...Z-GIRL’S ordeal has already begun!



THE ANTISEMITE
Any questions there, mah little Jewish-American princess? Am ah goin’ too fast fer yuh?

Z-GIRL
Just a couple, cracker barrel! What’s with the horseshoes? And what’s up with the green clovers and the blue diamonds and the orange stars and all that? I’m still waiting for the rest of the marshmallow arsenal to show up!



THE ANTISEMITE
All in good time, mah little dreidel girl! All in good time! And, since we do have a few minutes before the cavalry arrives fer yuh, allow me to decode for you the inner workings of the obviously Jew-controlled Trilateral Commission...

Z-GIRL · THOUGHT
Aaarrrrgh! Will you please just keep it to yourself for once, you racist idiot freak nugget!

Original script by Dr. Jay Enfield · Created by Walter J. Kin · © 2026 RGL License LLC



CAPTION
And so...



CAPTION
...Our heroes hasten in tandem...



SOUND F/X
Zzzzzzzooooooooosh!

CAPTION
...Down the indifferent spine of a jaded city...



CAPTION
...With only one purpose in mind...



CAPTION
...The swift and accurate dispensation...



CAPTION
...Of a singular brand of very physical justice!

Original script by Dr. Jay Enfield · Created by Walter J. Kin · © 2026 RGL License LLC

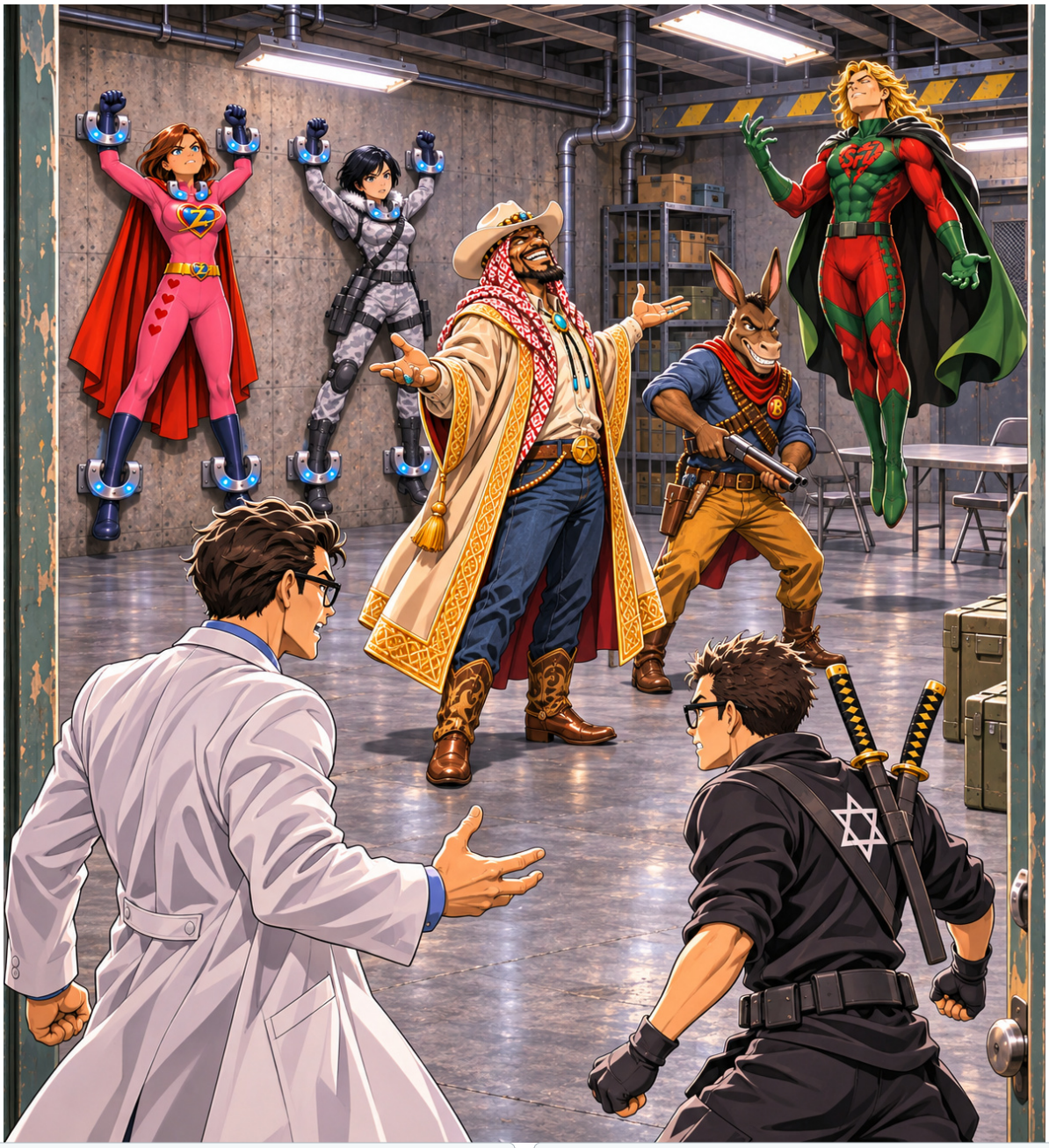

ARNIE STETCHKIN
Don’t worry, Z-GIRL! We’re here to save you from this twisted racist freak! Nobody kidnaps a nice young Jewish girl in my town and gets away with it!

THE ANTISEMITE
Those are mighty big words fer such a little man there, pardner! You had best keep in mind that dead men don’t talk!

Z-GIRL
But I tell you I’m not Jewish!

SCOTT SUFFIX
That’s my sidekick you’ve got there on your wall, Texas Hold’em! Give it up – you’re surrounded!

SUPER FICIAL!
I must say, dear brother, that you’re looking quite yourself today!

EL BURRO BANDITO
And less bulletproof than usual, mank! Eeeh-awh! Eeeh-awh!

Original script by Dr. Jay Enfield · Created by Walter J. Kin · © 2026 RGL License LLC



ARNIE STETCHKIN
Take this, SCOTT! May it serve you well!

SCOTT SUFFIX
Mazel tov!



EL BURRO BANDITO
Hah! Now ees all over but the braying, compadre!

SCOTT SUFFIX
Crap! Lousy Pier One merchandise!

SOUND F/X
Whissssh! Chingklinkle!



SCOTT SUFFIX
Time for some good old fashioned two-fisted law!

EL BURRO BANDITO
Urgk!

SOUND F/X
Whok! Bam!



ARNIE STETCHKIN
Prepare for a diet of hanzo steel, punk!

SUPER FICIAL!
Whenever you feel like serving it up, kid!

Z-GIRL · OFF-PANEL
No! Wait! ARNIE, he's...

SOUND F/X
Zooosh!



SUPER FICIAL!
Hahahahahahahahahahaha!

Z-GIRL (IN CAPTION)
"...Invulnerable!"

SOUND F/X
Skrash!



ARNIE STETCHKIN
Framitz! This calls for my secret weapon!

SUPER FICIAL!
You bring an atom bomb with you, half-pint?

SOUND F/X
Whifff! Zzzzzzzzz!

Original script by Dr. Jay Enfield · Created by Walter J. Kin · © 2026 RGL License LLC



ARNIE STETCHKIN · OFF-PANEL
Better than that, chump! I brought a friend or two!

KIMOKO
All right! Thanks, ARNIE!

SOUND F/X
Pow! Pow! Pow! Pow! Pow!



KIMOKO
Step aside, ninja boy! Let me show you how we do things straight up Honshu style!

ARNIE STETCHKIN · OFF-PANEL
Word to your mother!



KIMOKO
Here comes the bullet train! Marvelous mass powers...activate!

SUPER FICIAL! · THOUGHT
Where have I heard that before?

SOUND F/X
Rrrrrrummmmmble!



KIMOKO
Bulls-eye!

SUPER FICIAL!
Aaaaargh!

ARNIE STETCHKIN
Hah! Take that, you putz, for breaking my sword! How you doin' over there, SCOTT?

SOUND F/X
Bawhoom!

Original script by Dr. Jay Enfield · Created by Walter J. Kin · © 2026 RGL License LLC



SCOTT SUFFIX
Actually, uh, ARNIE, I could use a little help here!

THE ANTISEMITE
You lyin', thievin' sidewinder! You'll never take me alive!



THE ANTISEMITE
Any last words, yuh Yankee dupe of the Zionist Occupation Government?

SCOTT SUFFIX
Whoa! Well, actually, ANTISEMITE...

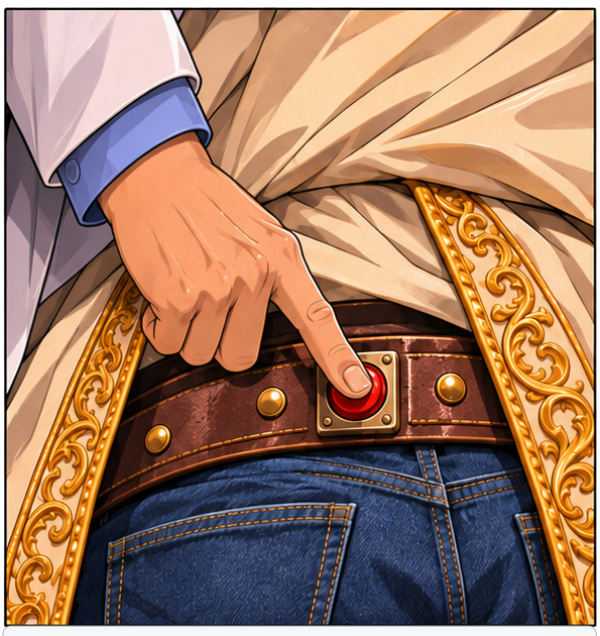

SCOTT SUFFIX
...All I can wish for you is a rough horse, a cactus saddle...

SOUND F/X
Klik!



Z-GIRL
Rock the casbah!

SOUND F/X
Zop! Zop! Zop! Zop! Zop!

SCOTT SUFFIX (IN CAPTION)
"...And a long journey!"

Original script by Dr. Jay Enfield · Created by Walter J. Kin · © 2026 RGL License LLC



Z-GIRL · OFF-PANEL
First things first! Look, you schmuck, Judaism is a religion, not a racial profile! Time to redefine your terms, ANTISEMITE!

THE ANTISEMITE
Aaaaaaiiiiiiieeeee!

SOUND F/X
Fraaazzzzak!



Z-GIRL
And while we're on the topic, you guys, just because my last name is vaguely Central European doesn't make me Jewish! I'm not Jewish! Not that it would make any difference if I were Jewish! I've had it up to here with anti-Semites, hicks and Nazis! Can't we all just live and let live?!?

ARNIE STETCHKIN
Dude...you gots to chill!

SCOTT SUFFIX
I think we've inadvertently touched a nerve!

KIMOKO
She's flipped her wig!



Z-GIRL
I'm sorry, guys! Let's just go back to VALCom! I've had a really long day today!

SCOTT SUFFIX
Not a problem, MISS AZUSA ZEITZLER!

ARNIE STETCHKIN
Roger that!

KIMOKO
Guess it's my turn to call the meat wagon for these bozos! See you back at HQ, guys!

CAPTION
And so, all's well that ends well...

Original script by Dr. Jay Enfield · Created by Walter J. Kin · © 2026 RGL License LLC

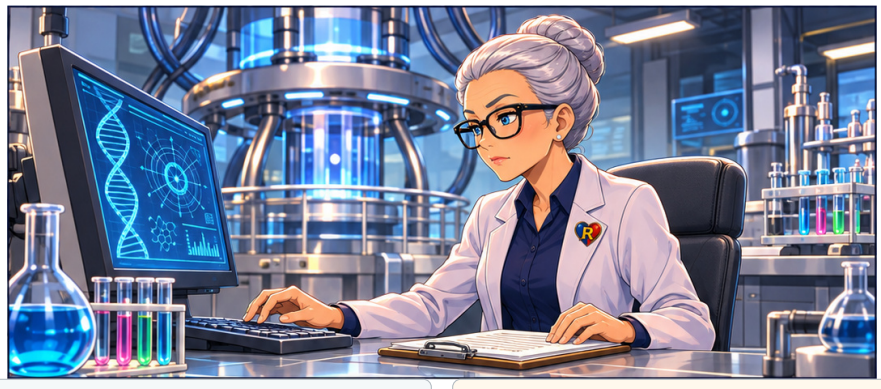

DOCTOR DENDRITE · THOUGHT
Well, that concludes the first successful test run of the Genetic Harmony apparatus! Let's see how our first test subject made out!

CAPTION
...Or does it? Let's take a quick peek at DOCTOR DENDRITE, hard at work on her Genetic Harmony Project, shall we, true believers?



DOCTOR DENDRITE · THOUGHT
Dum dee dum de dum...carry the two...and...voila!



DOCTOR DENDRITE
But...but that's impossible! This cannot be! I've got to warn the others – at once! It may already be too late!

CAPTION
Good gravy! Trouble in paradise? Tune in next time, Matchfans, when all shall be revealed and the mysterious secrets of the Genetic Harmony Project broadcast before a startled planet!

THE END